# S3ndHelp: An AWS S3 Educational Chatbot

Learn Amazon S3 through conversational AI built with Amazon Lex

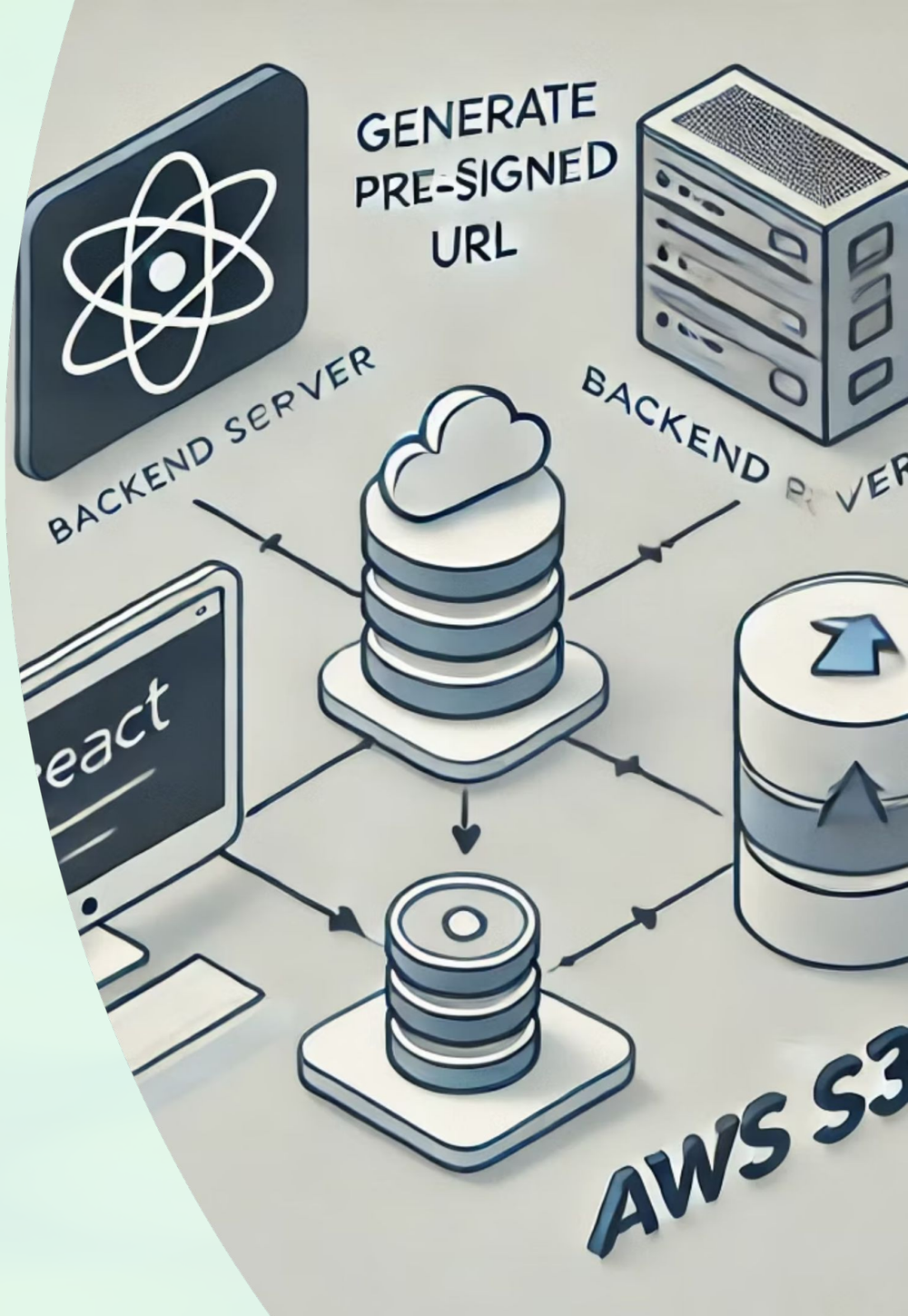

# Introducing S3ndHelp

## Designed for Your Success

S3ndHelp is an interactive educational chatbot built to demystify Amazon S3 for students and beginners. Through natural conversation and guided learning, users can explore cloud storage concepts at their own pace.
The chatbot combines real-time answers with quiz-based assessment, creating an engaging learning experience that adapts to user needs.

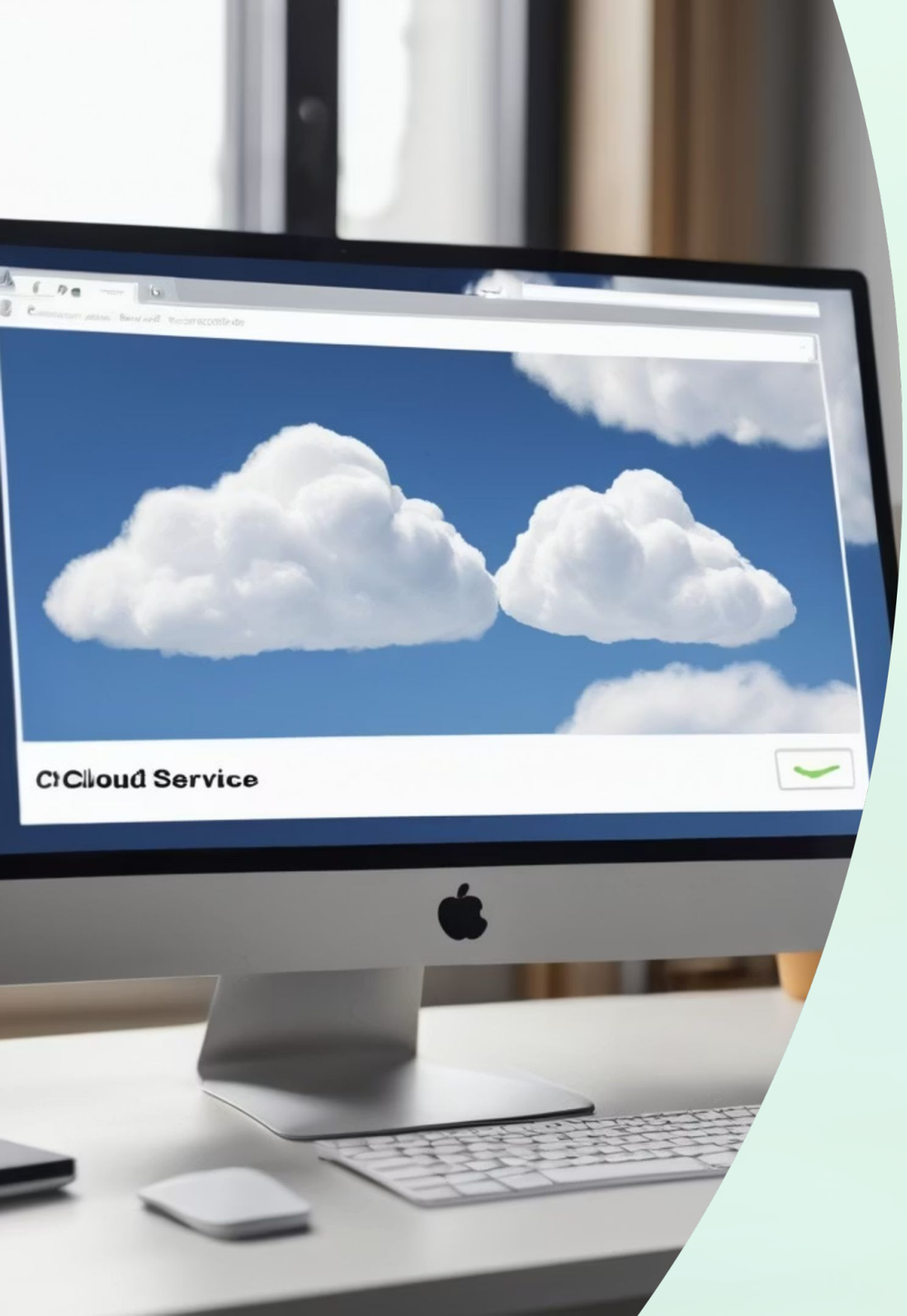


# What is Amazon Lex?

### Natural Language Processing

Understands user intent through advanced NLP technology

### Conversational AI

Creates chatbots that maintain context across interactions

### Automated Workflows

Executes actions based on user input and predefined logic

Amazon Lex powers voice and text chatbots with deep learning capabilities, enabling developers to build sophisticated conversational interfaces like S3ndHelp.

# Client Requirements

01

### Interactive Learning Experience

Create an engaging chatbot that responds to questions and guides users through S3 concepts

02

### Amazon S3 Focus

Concentrate exclusively on Simple Storage Service topics and fundamentals

03

### Quiz Integration

Include interactive assessment to test and reinforce learning

04

### Feedback System

Provide immediate, helpful feedback on quiz answers to support continued learning

# About S3ndHelp

## The Name

**S3ndHelp**

Playful twist on "Send Help with S3"

## Core Learning Areas

- S3 basics: buckets, objects, and structure
- Storage concepts: scalability and durability
- Quiz-based assessment and reinforcement

The chatbot transforms complex AWS documentation into conversational learning that's accessible to everyone.

# How the Bot Works

### User Input

Questions or commands trigger specific intents

### Intent Processing

Lex matches utterances to predefined actions

### Response Generation

Bot delivers tailored answers or starts quiz

## Key Intents

**S3Info**: Information requests

**S3Quiz**: Assessment mode

**QuizAnswer**: Answer evaluation

## Sample Utterances

- "What is S3?"
- "Tell me about Amazon S3"
- "Start quiz"
- "Quiz me on S3"

# Quiz Functionality

1

### Question Delivery

Multiple-choice format presents clear options for each concept

2

### Answer Evaluation

Instant analysis determines correctness and provides feedback

3

### Feedback Loop

Encouraging messages reinforce learning and motivate continued engagement

**Example Question:** "What does S3 stand for?"

✓ Correct: Simple Storage Service

✗ Incorrect: Provides explanation and encourages retry

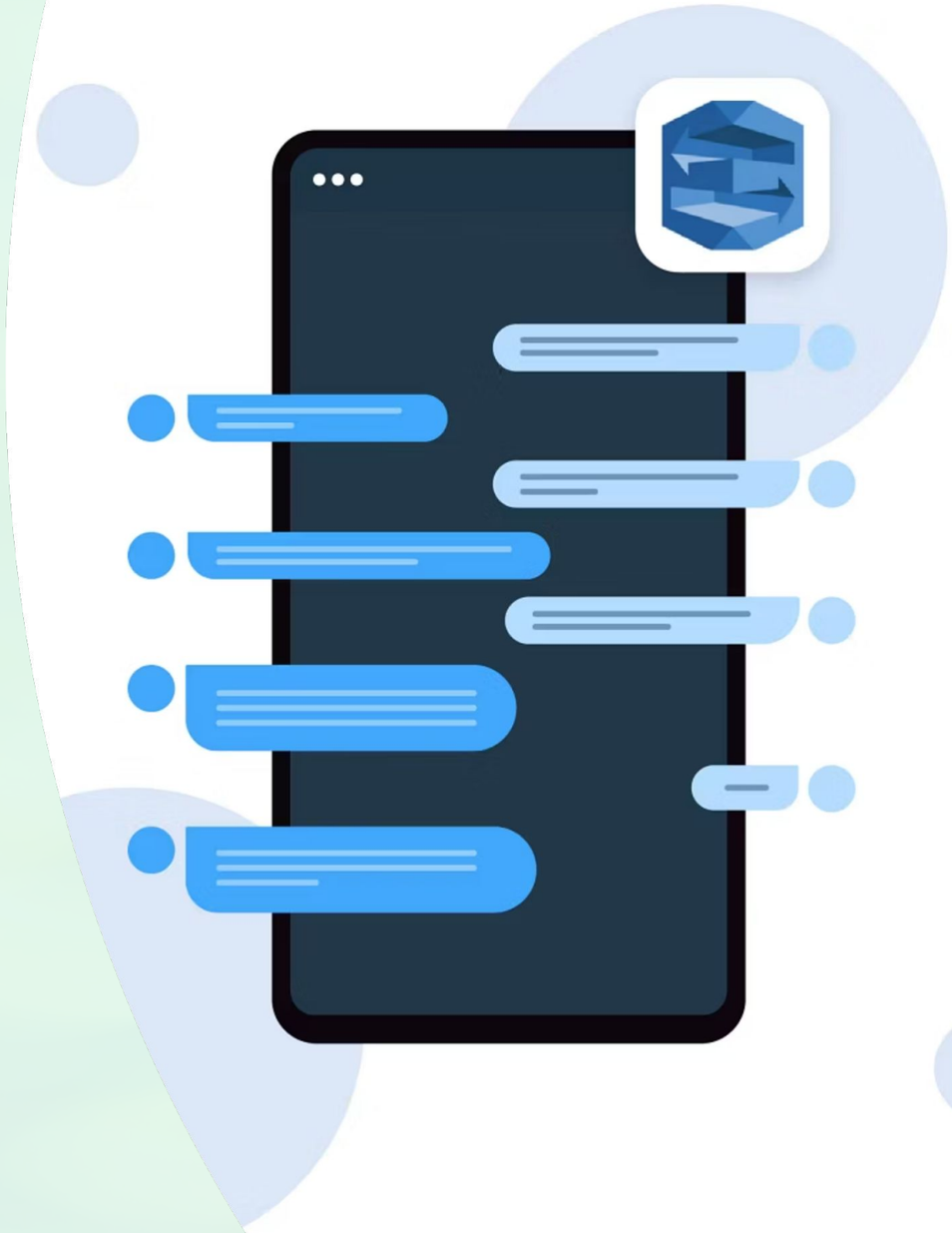

# Technical Implementation

### Amazon Lex Foundation

Built using Lex console with intent definitions and slot configurations

### Conversation Design

Created natural utterances and responses for intuitive user experience

### Branching Logic

Implemented decision trees for quiz answer evaluation and feedback

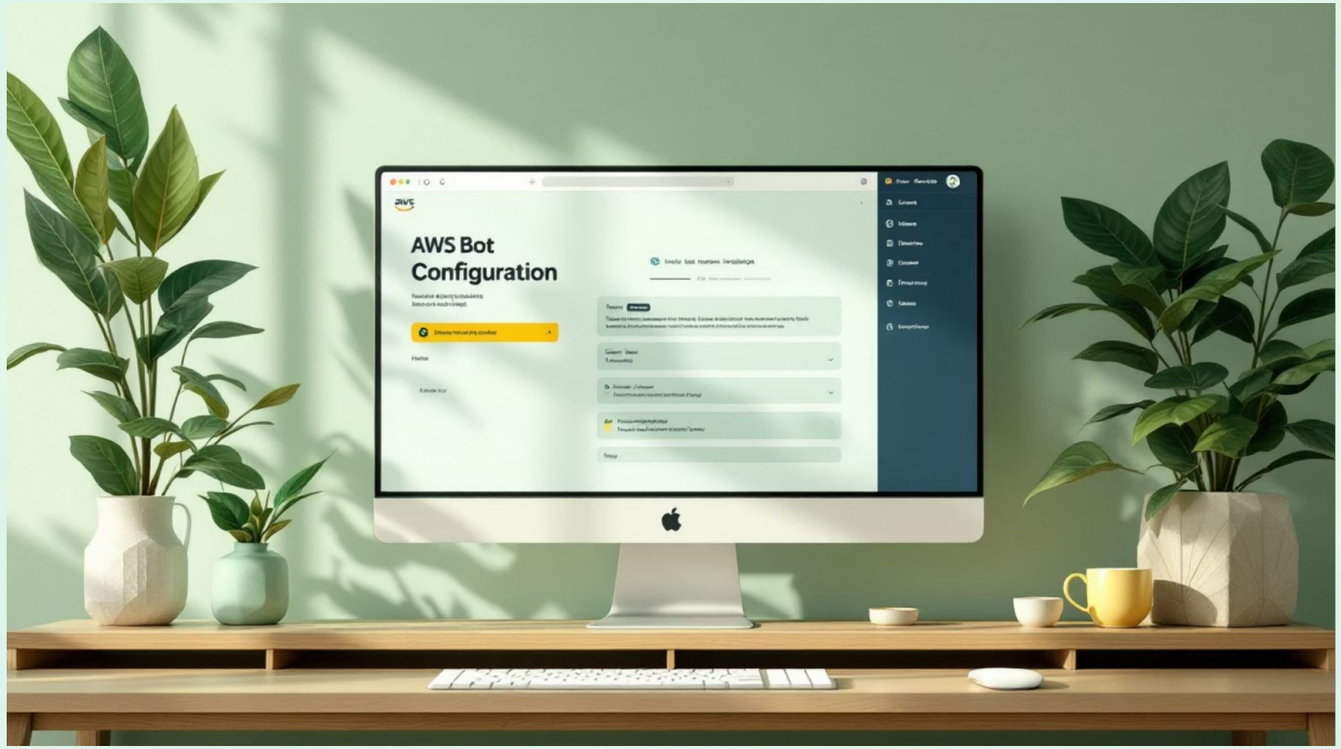


## Key Components

- Custom intents for S3 topics
- Sample utterances mapping
- Response templates
- Session attributes tracking
- Integration-ready architecture

# Live Demo Overview

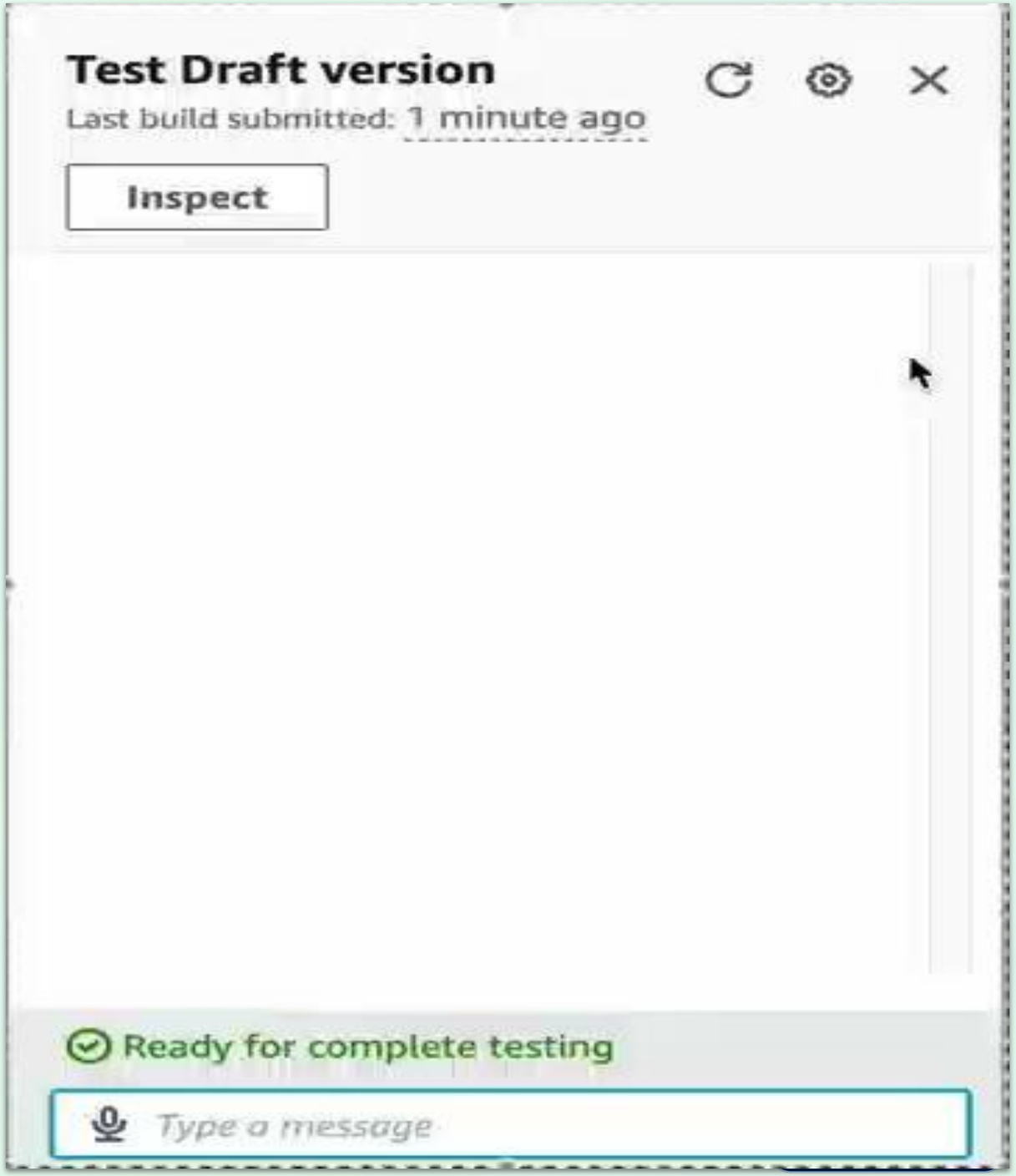

# Benefits & Next Steps

## Why S3ndHelp Works

### Beginner-Friendly

Breaks down complex concepts into conversational learning

### Always Available

24/7 access for self-paced study and on-demand questions

### AWS-Powered

Scalable infrastructure ensures reliable performance as usage grows

## Future Enhancements

- Additional AWS services beyond S3
- Advanced quiz modes with difficulty levels
- Progress tracking and achievement badges
- Integration with learning platforms

**S3ndHelp demonstrates how Amazon Lex transforms documentation into engaging education.**